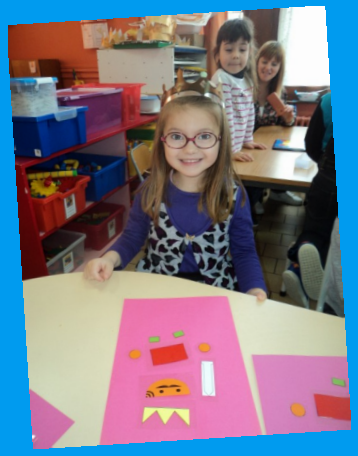
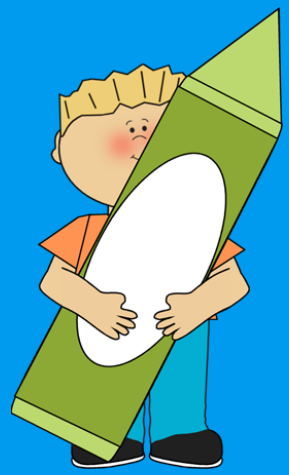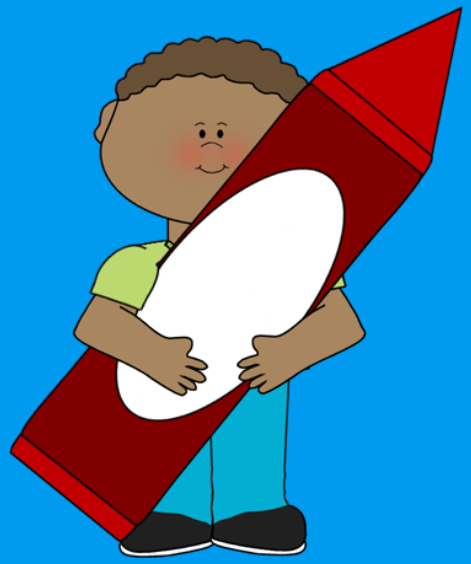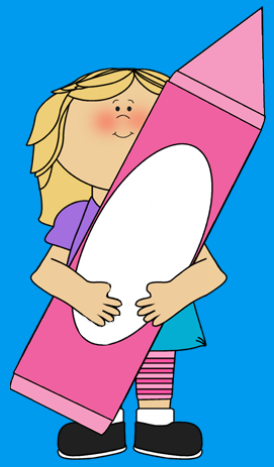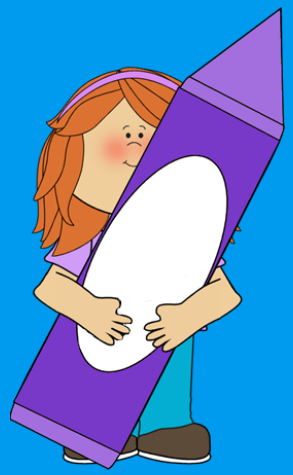
Happy